

ADVANCED TISSUE-MANAGEMENT

The easy way to aesthetics.

PARASORB®HD Cone



▶ TOOTH EXTRACTION – THE PROBLEM

After an extraction, the alveolar socket does not always heal optimally without special treatment. This has consequences:

- ▶ The bone required for a stable and secure fixation of an implant is only inadequately remodelled.
- ▶ Alveolar ridge deficiencies already start a short time after extraction. A reconstruction of the alveolar ridge is necessary if an implant is to be positioned at a later time.
- ▶ Treatments are costly and time-consuming for the patients as well as being painful and not completely without risk.

The 4-in-1 solution by RESORBA®

1. Safe and rapid haemostasis

- ▶ No risk of secondary bleeding
- ▶ Stabilisation of the blood clot

2. Reduction of alveolar ridge atrophy

- ▶ Stabilisation of the socket and maintenance of the sensitive vestibular lamella
- ▶ Volume stability of the alveolar process
- ▶ Improvement of the aesthetic and functional long-term results

3. Reliable bone regeneration

- ▶ Defined regeneration matrix
- ▶ Angioconductive and osteoconductive properties
- ▶ Already after a relatively short time, a stable bony implant site is formed
- ▶ More easily predictable long-term success

4. High user and patient satisfaction

- ▶ Simple and safe technique
- ▶ Subsequent treatment steps are simplified
- ▶ Higher patient comfort
- ▶ Excellent value for money

PARASORB® HD Cone

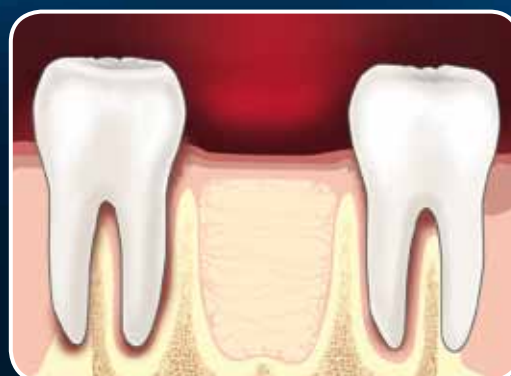
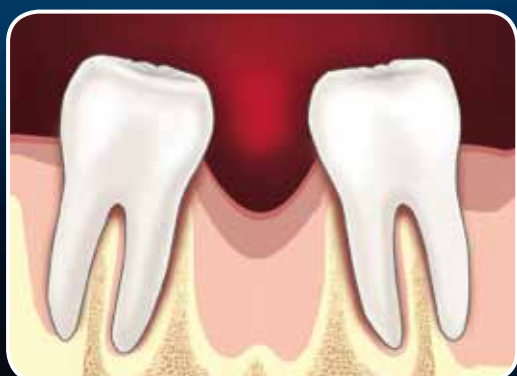

Schematic representation of the healing patterns after extraction:

Left:
Untreated alveolar socket

Right:
Socket treated with
RESORBA® dental cone

What experience has there been with RESORBA® dental cones?

The use of collagen products for the augmentation and preservation of bone substance has been part of standard therapy in dentistry and oral and maxillofacial surgery for many years. The fact that RESORBA® dental cones have been used hundreds of thousands of times confirms the efficacy and reliability of these products.

Use of RESORBA® dental cones in extraction

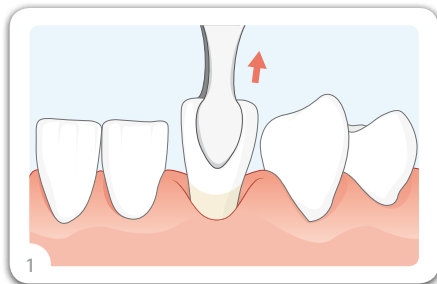

Use of RESORBA® dental cones in cystectomy

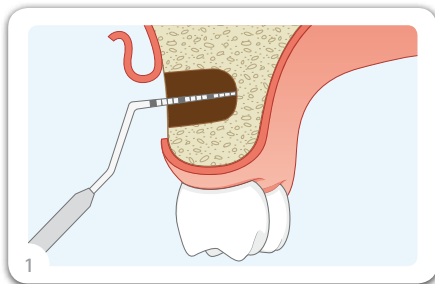

Use of RESORBA® dental cones in apicoectomy

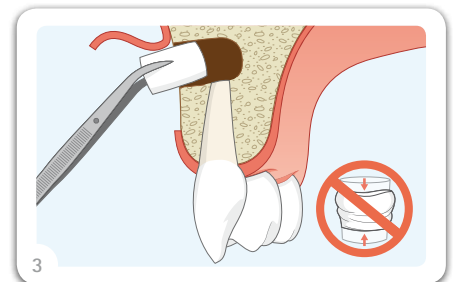
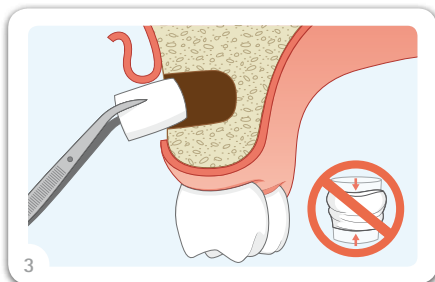
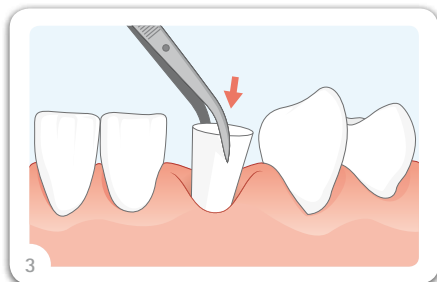
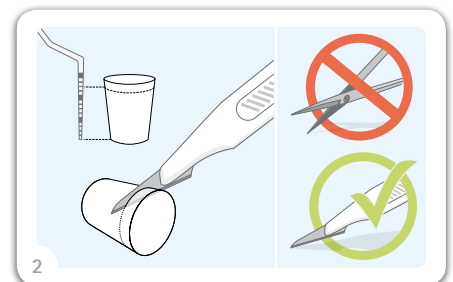
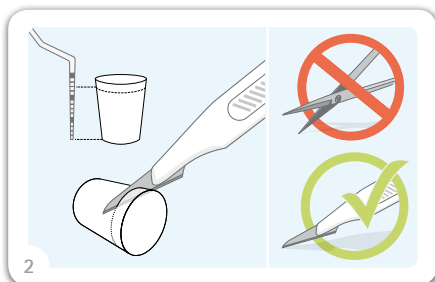
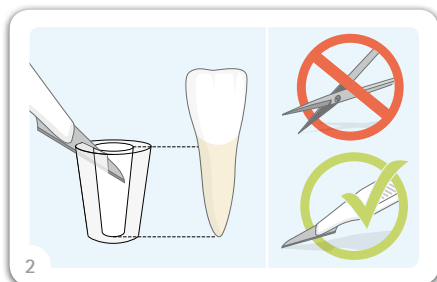
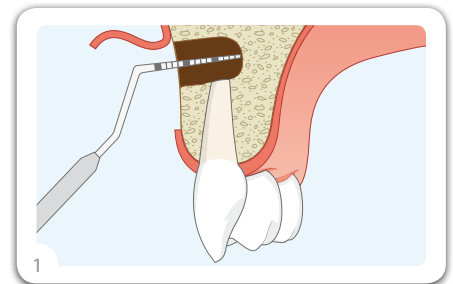

How supplied and Pack Sizes

PARASORB® HD Cone, sterile packed, are available in the following pack sizes:

REF		Units
DK-1010	PARASORB® HD Cone Single sterile packed	10 Cones

